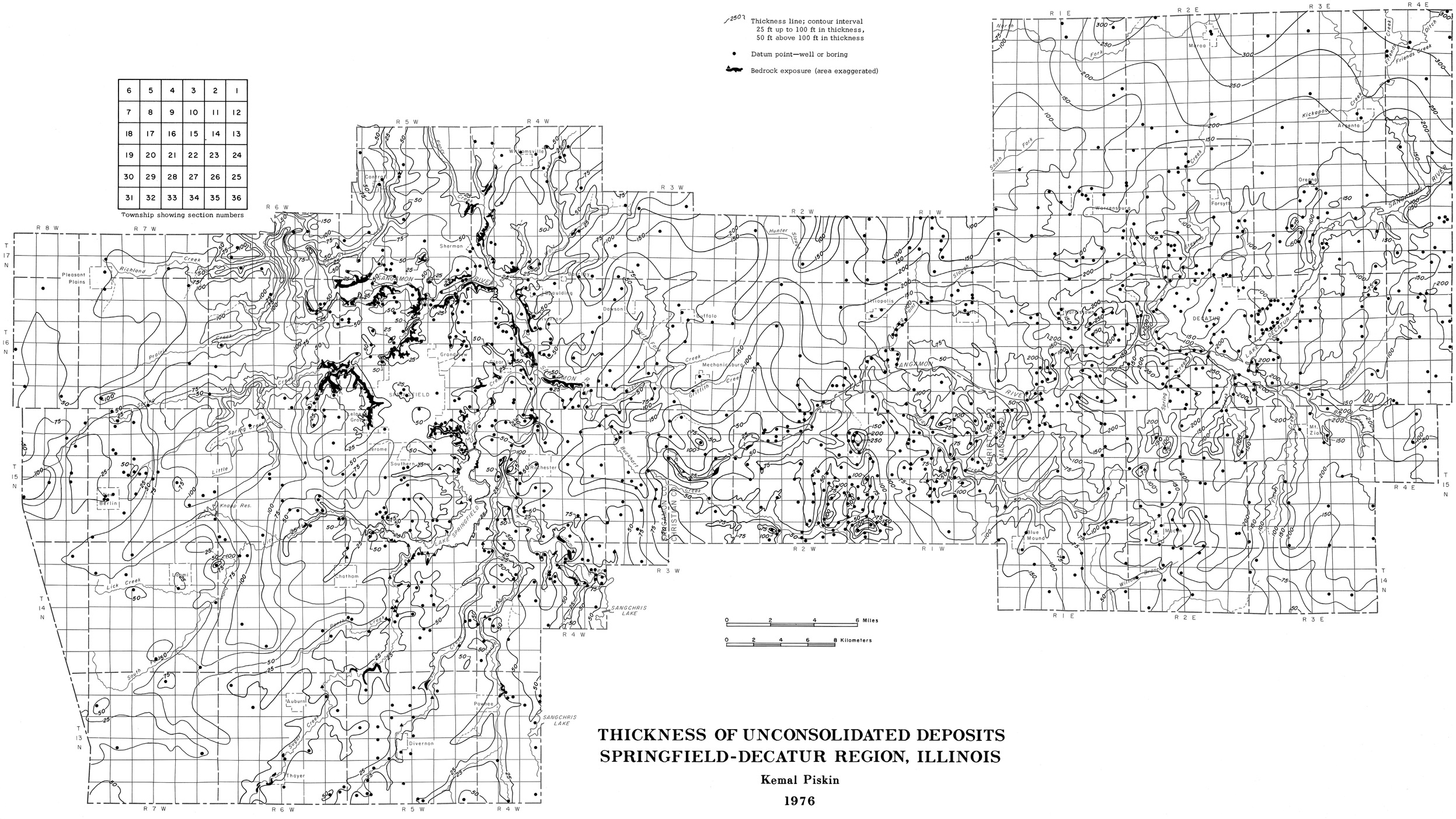

THICKNESS OF UNCONSOLIDATED DEPOSITS SPRINGFIELD-DECATUR REGION, ILLINOIS

Kemal Piskin

1976